PUBLIC NOTICE
INVITATION TO BID FOR AIF FUND UNITS

D&A Financial Services Private Limited, under the capacity of Merchant Banker on behalf of LICHFL Asset Management Company Limited, Mumbai will be accepting bids for FUND UNITS of the following Category I Alternative Investment Fund-Venture Capital Fund (Migrated) (**"AIF Fund"**):

LICHFL Urban Development Fund,
211-212, 2nd Floor, A Wing, The Capital,
Bandra Kurla Complex, G Block, Mumbai 400051

The said AIF Fund is having unliquidated investments under their scheme and invite bid for total no. **5,29,300 units at INR 636.65 per unit.**

For Further Information, contact at email: balakrishnan.iyer@dnafinserv.com or cs@lichflamc.com through document, if any, courier at Office No. A304, 3rd Floor, Dalamal Tower, Free Press Journal Marg, Nariman Point, Mumbai 400 021. Please specify "Sealed Bid" on the envelope. Bid invitation must be received no later than 05:00 P.M, June 12, 2026. D&A Financial Services Private Limited in consultation with LICHFL Asset Management Company Limited reserves the right to accept or reject any or all bids.

Date : 03.06.2026

RP-Sanjiv Goenka Group
Growing Legacies

spencers

Spencer's Retail Limited

CIN : L74999WB2017PLC219355
Regd. Office: Duncan House, 31, Netaji Subhas Road, Kolkata - 700001
Tel: (033) 2487 1091, E-mail ID: spencers.secretarial@rpsg.in
Website: www.spencersretail.com

NOTICE

SPECIAL WINDOW FOR TRANSFER AND DEMATERIALIZATION (DEMAT) OF PHYSICAL SECURITIES

NOTICE is hereby given that pursuant to SEBI Circular No. – HO/38/13/11(2)2026-MIRSD-POD/I/3750/2026 dated January 30, 2026 ("SEBI Circular"), a Special Window for Transfer and Dematerialization ("demat") of Physical Securities will remain open for a period of one year from February 5, 2026 to February 4, 2027.

The above facility is only available for physical securities that were bought or sold prior to April 1, 2019 and allows their lodgement for transfer and demat as per SEBI guidelines.

Applicability Matrix:

Execution Date of Transfer Deed	Lodged for transfer before April 01, 2019?	Original Security Certificate Available?	Eligible to lodge in the current window?
Before April 01, 2019	No (it is fresh lodgement)	Yes	Yes
Before April 01, 2019	Yes (it was rejected/ returned earlier)	Yes	Yes
Before April 01, 2019	Yes	No	No
Before April 01, 2019	No	No	No

Only those request(s) accompanied by original security certificate(s) along with duly executed transfer deed(s) and relevant supporting document(s) as prescribed in the SEBI Circular will be considered under this special window.

It may be noted that:

- Securities transferred under this facility shall be credited to the transferee only in his/her demat account;
- These Securities will be under mandatory lock-in for a period of one year from the date of registration of transfer, and
- During the lock-in period such securities cannot be transferred/ lien-marked or pledged.

All eligible transfer request(s) should be lodged with the Company's Registrar and Share Transfer Agent (RTA) at the following address:

MUFG Intime India Private Limited
(formerly Link Intime India Private Limited)
C-101, Embassy 247, L.B.S. Marg,
Vikhroli (West), Mumbai - 400083
Helpline No.: (0) 810 811 6767/1800 1020 878

For any queries or assistance, investors may write to :
investor.helpdesk@in.mpms.mufg.com or **spencers.secretarial@rpsg.in**

For Spencer's Retail Limited
Navin Kumar Rathi
Company Secretary and Compliance Officer

Date : 02.06.2026
Place : Kolkata

RP-Sanjiv Goenka Group
Growing Legacies

CESC LIMITED

CESC Limited

CIN : L31901WB1978PLC031411
Regd. Office: CESC House, Chowringhee Square, Kolkata - 700 001
Tel: (033) 2225 6040, E-mail ID: secretarial@rpsg.in
Website: www.cesc.co.in

NOTICE

SPECIAL WINDOW FOR TRANSFER AND DEMATERIALIZATION (DEMAT) OF PHYSICAL SECURITIES

NOTICE is hereby given that pursuant to SEBI Circular No. – HO/38/13/11(2)2026-MIRSD-POD/I/3750/2026 dated January 30, 2026 ("SEBI Circular"), a Special Window for Transfer and Dematerialization ("demat") of Physical Securities will remain open for a period of one year from February 5, 2026 to February 4, 2027.

The above facility is only available for physical securities that were bought or sold prior to April 01, 2019 and allows their lodgement for transfer and demat as per SEBI guidelines.

Applicability Matrix:

Execution Date of Transfer Deed	Lodged for transfer before April 01, 2019?	Original Security Certificate Available?	Eligible to lodge in the current window?
Before April 01, 2019	No (it is fresh lodgement)	Yes	Yes
Before April 01, 2019	Yes (it was rejected/ returned earlier)	Yes	Yes
Before April 01, 2019	Yes	No	No
Before April 01, 2019	No	No	No

Only those request(s) accompanied by original security certificate(s) along with duly executed transfer deed(s) and relevant supporting document(s) as prescribed in the SEBI Circular will be considered under this special window.

It may be noted that:

- Securities transferred under this facility shall be credited to the transferee only in his/her demat account;
- These Securities will be under mandatory lock-in for a period of one year from the date of registration of transfer, and
- During the lock in period such securities cannot be transferred/lien-marked or pledged.

All eligible transfer request (s) should be lodged with the Company's Registrar and Share Transfer Agent (RTA) at the following address:

MUFG Intime India Private Limited
(formerly Link Intime India Private Limited)
C-101, Embassy 247, L.B.S. Marg,
Vikhroli (West), Mumbai – 400083
Helpline No.: (0) 810 811 6767/1800 1020 878

For any queries or assistance, investors may write to :
investor.helpdesk@in.mpms.mufg.com or **secretarial@rpsg.in**

For CESC Limited
Jagdish Patra
Company Secretary

Date : 02.06.2026
Place : Kolkata

Pfizer

PFIZER LIMITED

CIN: L24231MH1950PLC008311
Registered Office: Pfizer Limited, The Capital, 1802/1901, Plot No. C-70, G Block, Bandra Kurla Complex, Bandra (East), Mumbai 400 051
Tel: +91 22 6693 2000 **Fax:** +91 22 2654 0274
Website: www.pfizerltd.co.in **E-mail ID:** contactus.india@pfizer.com

Special Window for Re-Lodgement of Transfer and Dematerialisation of Physical Securities

We draw the attention of the investors whose transfer requests of physical shares of Pfizer Limited ("the Company") lodged prior to April 1, 2019 were rejected / returned / unattended due to deficiency in the documents / process / or otherwise.

Pursuant to the SEBI circular dated July 2, 2025, a special window was opened for re-lodgement of transfer deeds of physical securities. In order to further facilitate the investors, SEBI vide circular No. HO/38/13/11(2)2026-MIRSD-POD/I/3750/2026 dated January 30, 2026 has directed the Companies to open another special window, from February 5, 2026 to February 4, 2027 ("Special Window") for re-lodgement of transfer and Dematerialisation of physical securities which were sold/purchased prior to April 1, 2019.

The concerned investors may, accordingly, re-lodge the transfer deeds during the Special Window period and furnish necessary documents, duly complete in all respects, to the Company's Registrar and Transfer Agent, i.e., KFin Technologies Limited at Selenium Tower B, Plot 31-32, Gachibowli, Financial District, Nanakramguda, Hyderabad – 500 032 to enable further processing and transfer of shares, if approved, in compliance with the requirements of applicable law.

For **Pfizer Limited**
Sd/-
Prajeet Nair
Director – Corporate Services & Company Secretary
ACS 19267

Place: Mumbai
Date: June 2, 2026

Abbott

Abbott India Limited

CIN: L24239MH1944PLC007330
Regd Office: 3, Corporate Park, Sion-Trombay Road, Mumbai - 400 071
Tel No.: 022-5046 1000/2000
Email Id: investorrelations.india@abbott.com Website: www.abbott.co.in

SPECIAL WINDOW FOR TRANSFER AND DEMATERIALISATION OF PHYSICAL SECURITIES

In accordance with SEBI Circular No. HO/38/13/11(2)2026-MIRSD-POD/I/3750/2026 dated January 30, 2026, Shareholders of Abbott India Limited are hereby informed that a special window has been opened from February 5, 2026 to February 4, 2027 for transfer and dematerialisation of physical securities. This special window is available to only those Shareholders whose transfer requests were lodged prior to April 1, 2019 for transfer of physical shares and rejected/ returned due to deficiency in documents.

Shareholders who wish to avail the opportunity are requested to submit the original security certificates, transfer deed and all other documents listed in the Circular, to the Company's Registrar and Transfer Agent, KFin Technologies Limited, Unit: Abbott India Limited, Selenium Building, Tower B, Plot No. 31-32, Financial District, Nanakramguda, Serilingampally, Hyderabad - 500 032. The Circular can be accessed at https://www.abbott.co.in/investor-relations/investor-centre/investor-download-centre.html.

The shares that are re-lodged for transfer shall be issued only in demat form. In case of any queries, Shareholders are requested to raise a service request at einward.ris@kfintech.com and investorrelations.india@abbott.com.

For **Abbott India Limited**
Sd/-
Sangeeta Shetty
Company Secretary
Membership No.: ACS 18865

Place : Mumbai
Date : June 3, 2026

OFFER OPENING ADVERTISEMENT CUM CORRIGENDUM TO THE PUBLIC ANNOUNCEMENT FOR THE BUYBACK OF EQUITY SHARES ON A PROPORTIONATE BASIS THROUGH TENDER OFFER UNDER THE SECURITIES AND EXCHANGE BOARD OF INDIA (BUYBACK OF SECURITIES) REGULATIONS, 2018, ("SEBI BUYBACK REGULATIONS") AS AMENDED FOR THE ATTENTION OF EQUITY SHAREHOLDERS / BENEFICIAL OWNERS OF THE EQUITY SHARES OF DHANUKA AGRITECH LIMITED ("COMPANY").

dhanuka

DHANUKA AGRITECH LIMITED

Corporate Identification Number: L24219HR1985PLC122802
Registered Office & Corporate Office: Global Gateway Towers, MG Road, Near Guru Dronacharya Metro Station, Gurugram - 122 002, Haryana, India | **Tel. No.:** +91 124 434 5000 | **Website:** www.dhanuka.com | **Email:** investors@dhanuka.com
Contact Person: Jitin Sadana, Company Secretary and Compliance Officer

OFFER TO BUYBACK UPTO 5,00,000 (FIVE LAKH ONLY) FULLY PAID-UP EQUITY SHARES, OF FACE VALUE OF ₹ 2/- (RUPEES TWO) EACH ("EQUITY SHARES"), REPRESENTING 1.11% OF THE PAID-UP EQUITY SHARE CAPITAL OF THE COMPANY ("BUYBACK"). THE BUYBACK WILL BE UNDERTAKEN ON A PROPORTIONATE BASIS, FROM THE ELIGIBLE SHAREHOLDERS HOLDING EQUITY SHARES AS ON FRIDAY, MAY 29, 2026 ("RECORD DATE"), BY WAY OF A TENDER OFFER THROUGH THE STOCK EXCHANGE MECHANISM ("TENDER OFFER"), FOR CASH AT A PRICE OF ₹ 1,400/- (RUPEES ONE THOUSAND FOUR HUNDRED ONLY) ("BUYBACK PRICE") PER EQUITY SHARE FOR AN AGGREGATE AMOUNT OF UPTO ₹ 70.00 CRORE (RUPEES SEVENTY CRORE ONLY) ("BUYBACK SIZE").

This Offer Opening Advertisement cum Corrigendum to the Public Announcement is to be read together with:

a) the public announcement in connection with the Buyback Regulations, dated Wednesday, May 20, 2026 and published on Thursday, May 21, 2026, in all editions of the Business Standard (English and Hindi), a widely circulated national daily newspaper, Hindi also being the regional language of Haryana, where our registered office is located (**"Public Announcement"**).

b) the Letter of Offer dated Tuesday, June 02, 2026, in connection with the Buyback (**"Letter of Offer"**).

Capitalised terms used but not defined in this Offer Opening Advertisement cum Corrigendum to the Public Announcement shall have the same meaning assigned to such terms in the Letter of Offer.

In terms of **Regulation 8(i)** of the Buyback Regulations, the Letter of Offer ("LoF) was submitted to the Securities and Exchange Board of India on Tuesday, June 02, 2026.

The dispatch of the Letter of Offer and Tender forms along with Form SH-4 to all the Eligible Shareholders of the Company holding Equity Shares as on the Record Date i.e. Friday, May 29, 2026, has been completed on Tuesday, June 02, 2026, through electronic mode to the Eligible Shareholders whose email addresses were available with the Depositories / Company. In case of non-receipt of the Letter of Offer and the Tender Forms, please follow the procedure mentioned in paragraph 20.27 of Letter of Offer.

Further, in terms of **Regulation 9(ii)** of the Securities and Exchange Board of India (Buyback of Securities) Regulations, 2018 (**"SEBI Buyback Regulations"**), as amended, if the Company or the Registrar to the Buyback receives request from any Eligible Shareholder(s) to obtain physical copy of the Letter of Offer, the Company shall dispatch a copy of the Letter of Offer in physical form.

Record Date and Ratio of Buyback as per the Buyback Entitlement in each Category:

The Buyback Entitlement ratio for the Eligible Shareholders is given below:

Category of Eligible Shareholders	Entitlement Ratio of Buyback*
Reserved category for Small Shareholders	1 Equity Shares for every 15 Equity Shares held on the Record Date
General category for all other Eligible Shareholders	5 Equity Shares for every 518 Equity Shares held on the Record Date

**The above Ratio of Buyback is approximate and providing indicative Buyback Entitlement. Any computation of entitled Equity Shares using the above Ratio of Buyback may provide a slightly different number due to rounding-off. The actual Buyback Entitlement for Reserved category for Small Shareholders is 7.13047050% and General category for all other Eligible Shareholders is 0.96532770%.*

For furthur inforamtion on **"Record Date and Ratio of Buyback as per the Buyback Entitlement in each Category",** please refer to clause 19 on page 32 of the Letter of Offer.

Instruction to Eligible Shareholders

All the Eligible Shareholders of the Company, holding shares in dematerialized and physical form, registered or unregistered are eligible to participate in this Buyback at any time during the period from Buyback Opening Date to Buyback Closing Date (**"Tendering Period"**) for this Buy-Back;

(a) In case the Shares are held in Dematerialised Form: Eligible Shareholders who desire to tender their Equity Shares in the electronic form under the Buyback would have to do so through their respective Seller Member by indicating to their broker the details of Equity Shares they intend to tender under the Buyback as per the procedure specified in clause 20.23 on page 38 of the Letter of Offer.

(b) In case the Shares are held in Physical Form: Eligible Shareholders holding Equity Shares in physical form may participate in the Buyback through their respective Selling Broker by providing the relevant information and documents as mentioned in Clause 20.24 on page 39 of the Letter of Offer.

(c) In case of non-receipt of the Letter of Offer: The Eligible Shareholder may tender Equity Shares under the Offer in terms of the procedure specified in Clause 20.27 on page 42 of the Letter of Offer.

The Letter of Offer and Tender Form along with Form- SH-4 are available at the website of the Company (www.dhanuka.com), SEBI (www.sebi.gov.in), the Registrar to the Buyback (www.bigshareonline.com), the Manager to the Buyback (www.sundaecapital.com) and Stock Exchanges, BSE (www.bseindia.com) and NSE (www.nseindia.com). In case of non-receipt of the Letter of Offer, the Eligible Shareholders, if they so desire, may download the Letter of Offer and Tender Forms with Form- SH-4 from the websites indicated above.

ELIGIBLE SHAREHOLDERS CAN ALSO CHECK THEIR ENTITLEMENT ON THE WEBSITE OF THE REGISTRAR TO THE BUYBACK BY FOLLOWING THE STEPS GIVEN BELOW:

1. Click on https://www.bigshareonline.com/BuyBack.aspx
2. Select the name of the Company - Dhanuka Agritech Limited
3. Select holding type - "Physical" or "NSDL" or "CDSL" or "PAN".
4. Based on the option selected above, enter your "Folio Number" or "NSDL DPID/Client ID" or "CDSL Client ID" or "PAN".
5. Enter the security code and click on submit.
6. Click on the 'View' button
7. The entitlement will be provided in the pre-filled **'TENDER FORM - FORM OF ACCEPTANCE CUM ACKNOWLEDGMENT'**

For the purpose of this Buyback, National Stock Exchange of India Limited ("NSE") is the Designated Stock Exchange. Eligible Shareholders have to ensure that their bids are entered by the respective Stockbrokers at the electronic platform to be made available by NSE before the Buyback Closing Date.

SCHEDULE OF BUYBACK ACTIVITIES:

Particulars	Date	Day
Date of Opening of the Buyback	June 04, 2026	Thursday
Date of Closing of the Buyback	June 10, 2026	Wednesday
Last date of receipt of the completed Tender Forms and other specified documents by the Registrar to the Buyback	June 10, 2026	Wednesday
Last date for settlement of bids on the Stock Exchange	June 17, 2026	Wednesday

Note: Where last dates are mentioned for certain activities, such activities may happen on or before the respective last dates.

For detailed Activity Schedule, please refer page 1 of the Letter of Offer.

Further, Equity Shareholders / Beneficial Owners of the Equity Shares of Dhanuka Agritech Limited ("the company") are requested to note following changes / Amendment to the Public Announcement.

With reference to Clause 4.2 of the Public Announcement, namely, *"4.2 The details of the date and price of acquisition of the Equity Shares that the Promoters and Promoter Group intend to tender are set out below,"* the particulars disclosed under Serial Nos. 2 and 11 are hereby revised and shall be read as follows:

Sr. No.	Name	Date of transaction	Nature of Transaction	No. of Equity Shares [4]	Acquisition Consideration (in ₹)	Consideration (Cash, other than cash, etc)
2	Ram Gopal Agarwal	02.12.2015	Scheme of Arrangement [(2)]	65,806	21,256	Pursuant to Scheme
		08.12.2023	Market Purchase	10,100	97,79,599	Cash
11	Madhuri Dhanuka	02.12.2015	Scheme of Arrangement [(2)]	27,097	8,753	Pursuant to Scheme
		26.08.2025	Transmission / Transfer	27,343	8,832	Transmission as per will

Except as detailed in this Offer Opening Advertisement cum Corrigendum to the Public Announcement, the other contents and terms in the Public Announcement remain unchanged.

Registrar to the Offer and Investor Service Centre

Bigshare Services Private Limited
CIN: U99999MH1994PTC076534
S6-2, 6th Floor, Pinnacle Business Park, Next to Ahura Centre,
Mahakali Caves Road, Andheri (East), Mumbai - 400 093, Maharashtra, India
Tel. No. : + 91 22 6263 8200 | **Email:** buybackoffer@bigshareonline.com
Investor Grievance Email: investor@bigshareonline.com
Website: www.bigshareonline.com
SEBI Registration No.: INR000001385
Contact Person: Maruti Eate

ISSUED FOR AND ON BEHALF OF THE COMPANY BY THE MANAGER TO THE BUYBACK

SUNDAE

Sundae Capital Advisors Private Limited
306-307, 'AT' Mahakali Caves Road, Andheri (East)
Mumbai - 400 093, Maharashtra, India | **Tel. No.** +91 22 4515 5887
Email: dhanuka.buyback@sundaecapital.com
Investor Grievance e-mail id: grievances.mb@sundaecapital.com
Website: www.sundaecapital.com
SEBI Regn. No.: INM000012494 | **Validity Period:** Permanent
CIN: U65990DL2016PTC305412
Contact Person: Rajiv Sharma / Chirag Pareek

Directors' Responsibility

As per Regulation 24(i)(a) of the SEBI Buyback Regulations, the Board of Directors of the Company accept full responsibility for the information contained in this Offer Opening Advertisement cum Corrigendum to the Public Announcement and confirms that such document contains true, factual and material information and does not contain any misleading information.

For and on behalf of the Board of Directors of **Dhanuka Agritech Limited**

Sd/-
Mahendra Kumar Dhanuka
Chairman
(DIN: 00628039)
Place: Gurugram
Date: June 02, 2026

Sd/-
Rahul Dhanuka
Managing Director
(DIN: 00150140)
Place: Vietnam
Date: June 02, 2026

Sd/-
Jitin Sadana
Company Secretary and Compliance Officer
(FCS-7612)
Place: Gurugram
Date: June 02, 2026

AdBaaz

एक साल में आईटी में सबसे तेज उछाल

सुंदर सेतुरामन
मुंबई, 2 जून

मंगलवार को सूचना प्रौद्योगिकी (आईटी) शेयरों में एक साल से ज्यादा समय में एक दिन की सबसे बड़ी बढ़त दर्ज की गई। इसकी वजह यह भरोसा है कि एआई इस सेक्टर में रुकावट डालने के बजाय इसे और ज्यादा मजबूत बनाएगा। निफ्टी आईटी सूचकांक 4.2 प्रतिशत की बढ़त के साथ 31,117 पर बंद हुआ। यह 12 मई, 2025 के बाद से इसकी सबसे बड़ी एक-दिवसीय बढ़त है।

इस तेजी ने निफ्टी आईटी सूचकांक की तीन-दिवसीय बढ़त को 7.6 प्रतिशत कर दिया। साथ ही सेंसेक्स तथा निफ्टी की भी चार-दिवसीय गिरावट का सिलसिला तोड़ने में मदद की। आईटी में ताजा तेजी को अमेरिका की क्लाउड सॉफ्टवेयर फर्म स्नोफ्लैक की मजबूत कमाई से समर्थन मिला, जिससे वैश्विक सॉफ्टवेयर खर्च को लेकर आशावाद बढ़ा।

आईटी शेयरों पर हाल के महीनों में एआई के कारण पारंपरिक आउटसोर्सिंग मॉडलों पर पड़ने वाले दबाव की चिंताओं ने दबाव डाल दिया था। लेकिन अब वे फिर से निवेशकों के पसंदीदा बन रहे हैं। निवेशकों का मानना है कि एआई को बड़े पैमाने पर अपनाने से सॉफ्टवेयर सेवाओं के लिए नई मांग पैदा हो सकती है।

सेंसेक्स 383 अंक या 0.5 प्रतिशत बढ़कर 74,650 पर बंद हुआ। निफ्टी-50 सूचकांक 101 अंक या 0.4 प्रतिशत बढ़कर 23,484 पर समाप्त हुआ। बीएसई में सूचीबद्ध कंपनियों का बाजार पूंजीकरण लगभग 2 लाख करोड़ रुपये बढ़कर 462.68 लाख करोड़ रुपये हो गया।

अमेरिकी राष्ट्रपति डॉनल्ड ट्रंप ने जब यह कहा कि ईरान के साथ बातचीत जारी है तो इससे भी बाजार धारणा को भी बढ़ावा मिला। इससे पहले आई उन खबरों ने निवेशकों को हिला दिया था जिनमें कहा गया था कि ईरान ने बातचीत रोक दी है। ट्रंप के बयान के बाद कच्चा तेल 1.9 प्रतिशत गिरकर 93.36 डॉलर प्र पर आ गया। आईटी के अलावा, कंज्यूमर ड्यूरेबल्स सेक्टर के शेयर सबसे ज्यादा बढ़त वालों में शामिल रहे। निफ्टी कंज्यूमर ड्यूरेबल्स इंडेक्स में 1.3 प्रतिशत का इजाफा हुआ।

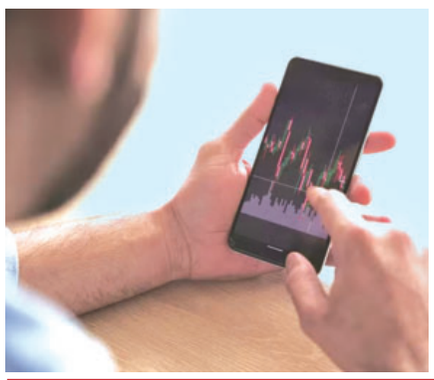

बाजार में तेजी लौटी

- इस तेजी ने तोड़ा बाजार में चार दिन से चल रही गिरावट का सिलसिला
- निफ्टी आईटी सूचकांक 4.2 प्रतिशत बढ़कर 31,117 पर बंद हुआ
- सेंसेक्स में 383 अंक तो निफ्टी में 101 अंक का इजाफा

जियोजित इन्वेस्टमेंट्स के शोध प्रमुख विनोद नायर ने कहा, 'बाजारों ने शुरुआती नुकसान से उबरते हुए आईटी सेक्टर में बढ़त के दम पर वापसी की। लार्जकैप शेयरों में लगातार खरीदारी से पता चलता है कि निवेशक मौजूदा मूल्यांकन से सहज हैं। निफ्टी 50, व्यापक बाजारों के मुकाबले अपने लंबे समय के औसत के ज्यादा करीब कारोबार कर रहा है। खाड़ी संघर्ष-विराम में लगातार देरी के बावजूद वैश्विक माहौल स्थिर बना रहा, जिससे निवेशकों की जोखिम लेने की क्षमता में मजबूती का संकेत मिलता है।'

आय का सीजन अब लगभग खत्म हो चुका है। ऐसे में निवेशकों का ध्यान वृहद आर्थिक संकेतों पर केंद्रित होने की उम्मीद है, जिनमें मॉनसून की प्रगति और आरबीआई की मौद्रिक नीति बैठक के नतीजे शामिल हैं।

नायर ने कहा, 'इस सप्ताह मॉनसून के दक्षिणी इलाकों की ओर बढ़ने की उम्मीद है, जिससे अल्पावधि में बाजार धारणा को सहारा मिलेगा। हालांकि बारिश लंबे समय के औसत से कम रह सकती है और अल नीनो के जोखिमों पर नजर रखने की जरूरत है। लेकिन जलाशयों का स्तर 10 साल के औसत से काफी ऊपर है जो बारिश में संभावित कमी के खिलाफ सुरक्षा का काम करेगा।'

विदेशी पोर्टफोलियो निवेशकों (एफपीआई) ने 8,363 करोड़ रुपये के शेयर बेचे, जबकि घरेलू निवेशकों ने 9,589 करोड़ रुपये का निवेश किया।

बाजार का रुख मिला-जुला रहा। 1,970 शेयरों में गिरावट आई जबकि 2,244 शेयरों में बढ़त दर्ज की गई। इन्फोसिस ने 5.6 प्रतिशत तेजी के साथ सेंसेक्स की बढ़त में सबसे ज्यादा योगदान दिया। इसके बाद टीसीएस का नंबर रहा, जिसमें 6.5 प्रतिशत की तेजी आई। एनटीपीसी (2.9 प्रतिशत की गिरावट), ऐक्सिस बैंक (-1.9 प्रतिशत) और पावरग्रिड (1.4 प्रतिशत की गिरावट) सेंसेक्स में सबसे ज्यादा नुकसान उठाने वाले शेयर रहे।

नोमूरा ने निफ्टी का मार्च लक्ष्य बढ़ाकर 25,900 किया

बीएस संवाददाता
मुंबई, 2 जून

नोमूरा ने निफ्टी 50 का मार्च 2027 का अपना लक्ष्य बढ़ाकर 25,900 कर दिया है। इसके पीछे उसने मजबूत कॉरपोरेट आय और बाजार के आकर्षक मूल्यांकन का हवाला दिया है। यह इसके बावजूद है जब पश्चिम एशिया संघर्ष और तेल की बढ़ी कीमतों के जोखिम बरकरार हैं। उसने इससे पहले दिसंबर 2026 तक निफ्टी का लक्ष्य 24,900 तय किया था। अब नया लक्ष्य मौजूदा निफ्टी स्तर (लगभग 23,287) से 11 प्रतिशत अधिक है।

नोमूरा इंडिया के इक्विटी रणनीतिकार सायन मुखर्जी ने कहा कि वित्त वर्ष 2026 की मार्च तिमाही में 256 कंपनियों का कुल कर बाद लाभ (पीएटी) सालाना आधार पर 18 प्रतिशत बढ़ा, जो आम अनुमानों से 12 प्रतिशत ज्यादा है। ऊर्जा क्षेत्र, जिसमें तेल और गैस, बिजली,

कोयला और बिजली उपकरण कंपनियां शामिल हैं, ने आय वृद्धि में लगभग 60 प्रतिशत का योगदान दिया। बैंकों और गैर-बैंकिंग वित्तीय कंपनियों ने भी इसमें बड़ी भूमिका निभाई।

नोमूरा के अनुसार मजबूत आय को कर कटौती और अनुकूल मौद्रिक नीति के माहौल के बाद आर्थिक गतिविधियों में तेजी से सहारा मिला। फाइनैंस और कमोडिटीज को छोड़ दें तो बिक्री में 15 प्रतिशत की बढ़ोतरी हुई। लेकिन एबिटा में 6 प्रतिशत की वृद्धि से मार्जिन पर कुछ दबाव का संकेत मिला। मजबूत तिमाही प्रदर्शन के बावजूद नोमूरा ने आय की आदे की संभावनाओं को ज्यादा चुनौतीपूर्ण बताया, क्योंकि पश्चिम एशिया संघर्ष और कमोडिटी की बढ़ती कीमतें अब कॉरपोरेट मुनाफे पर असर डालने लगी हैं। मुखर्जी ने कहा, 'फरवरी 2026 के आखिर में पश्चिम एशिया युद्ध की शुरू होने के बाद से वित्त वर्ष 2027/28 के लिए कुल आय अनुमान को 4 प्रतिशत/1 प्रतिशत तक कम किया गया है।'

उन्होंने कहा कि आम राय के अनुसार वित्त वर्ष 2026-28 के दौरान आय की सालाना वृद्धि दर 11 प्रतिशत रहने की उम्मीद है, जो मोटे तौर पर जीडीपी वृद्धि के अनुरूप है। इसका मतलब है कि आय-जीडीपी अनुपात में और विस्तार की गुंजाइश सीमित है। ब्रोकरेज ने आगाह किया कि अगर तेल की कीमतें ऊंची रहती हैं, तो और डाउनग्रेड की आशंका से इनकार नहीं किया जा सकता।

ताइवान के बाद द. कोरिया भी निकला भारत से आगे

समी मोडक
मुंबई, 2 जून

वैश्विक बाजार पूंजीकरण के मामले में भारत सातवें स्थान पर खिसक गया है। दक्षिण कोरिया ने भारत को पीछे छोड़ दिया है और यह बदलाव ताइवान के आगे निकलने के ठीक एक सप्ताह बाद हुआ है। इन दोनों एशियाई चिप निर्माण देशों के बाजारों के मूल्य में आई तेजी ने भारत को उस चौथे स्थान से नीचे धकेल दिया है, जिसे उसने 2024 में हासिल किया था।

ब्लूमबर्ग के आंकड़ों के अनुसार ताइवान और दक्षिण कोरिया में सूचीबद्ध कंपनियों का कुल बाजार पूंजीकरण 5 लाख कोड़ डॉलर से थोड़ा ज्यादा है, जबकि भारत का बाजार पूंजीकरण 4.84 लाख करोड़ डॉलर है।

तुलनात्मक रूप से भारत का कमजोर प्रदर्शन न केवल एआई आपूर्ति श्रृंखला में उसकी सीमित भागीदारी को दर्शाता है, बल्कि घरेलू वृहद आर्थिक चुनौतियों भी दिखाता है। इनमें कच्चे तेल की ऊंची कीमतें, कमजोर होता रुपया, कमाई में अपेक्षाकृत धीमी वृद्धि और विदेशी पोर्टफोलियो निवेशकों की लगातार निकासी शामिल है।

मॉर्गन स्टेनली के प्रबंध निदेशक एवं मुख्य इक्विटी रणनीतिकार (भारत) रिधम देसाई ने कहा, 'अभी वैश्विक विकास को जो चीज आगे बढ़ा रही है, वह है एआई के बल पर भारी निवेश का चक्र, खास तौर पर डेटा सेंटर, सेमीकंडक्टर, मेमरी चिप, ऊर्जा इन्फ्रास्ट्रक्चर और निर्माण के क्षेत्र में। भारत अभी तक इस एआई आपूर्ति श्रृंखला में पूरी तरह से शामिल नहीं हुआ है, जिसका मतलब है कि वह विकास की इस गति में उतना भागीदार नहीं है।'

लाइटहाउस कैंटन के प्रबंध निदेशक और मुख्य निवेश अधिकारी (भारत) अभय लाइजावाला ने कहा, 'उभरते देशों में सेमीकंडक्टर पर ताइवान और कोरिया का दबदबा है। भारत के पास इनमें से कुछ भी नहीं है। इसलिए इंटरनेट बूम के बाद आए सबसे बड़े बदलाव के इस दौर में भारत की कोई खास भूमिका नहीं है। निफ्टी 50 सूचकांक के नजरिये से देखने पर भारत का इक्विटी बाजार भी इसी कमी को दिखाता है।'

एनएचपीसी के ओएफएस को 1.6 गुना बोलियां मिली

मंगलवार को सरकारी कंपनी एनएचपीसी में सरकार की बिक्री पेशकश (ओएफएस) को 1.6 गुना बोलियां मिलीं। इससे केंद्र सरकार को अपने विनिवेश कार्यक्रम के तहत 4,300 करोड़ रुपये से ज्यादा जुटाने में मदद मिलेगी। एक्सचेंज के आंकड़े के अनुसार संस्थागत निवेशकों ने 60.27 करोड़ शेयरों के कुल ऑफर आकार के मुकाबले लगभग 94.2 करोड़ शेयरों के लिए बोली लगाई। ज्यादातर बोलियां लगभग 72 रुपये प्रति शेयर के आसपास आईं, जो ओएफएस की तय कीमत 71 रुपये से थोड़ी ज्यादा थी। सरकार ने इस हाइड्रोपावर कंपनी में 6 प्रतिशत तक की हिस्सेदारी देने की पेशकश की थी। शेयर बिक्री पर छूट के कारण मंगलवार को सेकंडरी मार्केट में एनएचपीसी का शेयर 6.4 प्रतिशत गिरकर 72.3 रुपये पर बंद हुआ। इस बिक्री से पहले एनएचपीसी में केंद्र सरकार की 67.4 प्रतिशत हिस्सेदारी थी।

एनएचपीसी की यह पेशकश इस वित्त वर्ष में बाजार की अस्थिर स्थितियों के बावजूद सरकार की हिस्सेदारी बिक्री की कड़ी में शामिल हो गई है। *बीएस*

कंपनी जगत की कुल आय में ...

पृष्ठ 1 का शेष

निफ्टी50 कंपनियों का कुल समायोजित शुद्ध लाभ वित्त वर्ष 2026 की चौथी तिमाही में बढ़कर लगभग 2.33 लाख करोड़ रुपये हो गया जो एक साल पहले करीब 2.14 लाख करोड़ रुपये और एक तिमाही पहले 2.04 लाख करोड़ रुपये था। नमूने में शामिल सभी सूचीबद्ध कंपनियों का कुल समायोजित शुद्ध लाभ वित्त वर्ष 2026 की चौथी तिमाही में बढ़कर लगभग 4.74 लाख करोड़ रुपये हो गया जो एक साल पहले करीब 4.12 लाख करोड़ रुपये और एक तिमाही पहले 4.09 लाख करोड़ रुपये था।

सूचकांक में शामिल कंपनियों के शुद्ध लाभ में वित्त वर्ष 2026 की चौथी तिमाही में महज 0.9 फीसदी की वृद्धि दर्ज की गई। यह आंकड़ा वित्त वर्ष 2025 की चौथी तिमाही में 13.5 फीसदी और एक तिमाही पहले 0.3 फीसदी था। बैंक, फाइनैंस एवं बीमा (बीएफएसआई) और तेल एवं गैस कंपनियों को छोड़कर निफ्टी50 कंपनियों के कुल समायोजित शुद्ध लाभ में वित्त वर्ष 2026 की चौथी तिमाही के दौरान 2.7 फीसदी की वृद्धि दर्ज की गई जो एक साल पहले की समान तिमाही में दर्ज 7.4 फीसदी और एक तिमाही पहले की 5.7 फीसदी वृद्धि के मुकाबले सुस्त रफ्तार है।

सिस्टेमैटिक्स इंस्टीट्यूशनल इक्विटी के सह-प्रमुख (अनुसंधान एवं शेयर रणनीति) धनंजय सिन्हा ने कहा, 'बीएफएसआई व एफएमसीजी सहित उपभोक्ता वस्तु और आईटी सेवा का निफ्टी50 में कुल भारांश 60 फीसदी है। मगर ये तीनों क्षेत्र आय में एकल अंक की वृद्धि के लिए भी संघर्ष कर रहे हैं। इसका प्रभाव सूचकांक की कुल आय पर पड़ रहा है।'

OFFER OPENING ADVERTISEMENT CUM CORRIGENDUM TO THE PUBLIC ANNOUNCEMENT FOR THE BUYBACK OF EQUITY SHARES ON A PROPORTIONATE BASIS THROUGH TENDER OFFER UNDER THE SECURITIES AND EXCHANGE BOARD OF INDIA (BUYBACK OF SECURITIES) REGULATIONS, 2018, ("SEBI BUYBACK REGULATIONS") AS AMENDED FOR THE ATTENTION OF EQUITY SHAREHOLDERS / BENEFICIAL OWNERS OF THE EQUITY SHARES OF DHANUKA AGRITECH LIMITED ("COMPANY").

dhanuka

DHANUKA AGRITECH LIMITED

Corporate Identification Number: L24219HR1985PLC122802
Registered Office & Corporate Office: Global Gateway Towers, MG Road, Near Guru Dronacharya Metro Station, Gurugram - 122 002, Haryana, India | **Tel. No.:** +91 124 434 5000 | **Website:** www.dhanuka.com | **Email:** investors@dhanuka.com
Contact Person: Jitin Sadana, Company Secretary and Compliance Officer

OFFER TO BUYBACK UPTO 5,00,000 (FIVE LAKH ONLY) FULLY PAID-UP EQUITY SHARES, OF FACE VALUE OF ₹ 2/- (RUPEES TWO) EACH ("EQUITY SHARES"), REPRESENTING 1.11% OF THE PAID-UP EQUITY SHARE CAPITAL OF THE COMPANY ("BUYBACK"). THE BUYBACK WILL BE UNDERTAKEN ON A PROPORTIONATE BASIS, FROM THE ELIGIBLE SHAREHOLDERS HOLDING EQUITY SHARES AS ON FRIDAY, MAY 29, 2026 ("RECORD DATE"), BY WAY OF A TENDER OFFER THROUGH THE STOCK EXCHANGE MECHANISM ("TENDER OFFER"), FOR CASH AT A PRICE OF ₹ 1,400/- (RUPEES ONE THOUSAND FOUR HUNDRED ONLY) ("BUYBACK PRICE") PER EQUITY SHARE FOR AN AGGREGATE AMOUNT OF UPTO ₹ 70.00 CRORE (RUPEES SEVENTY CRORE ONLY) ("BUYBACK SIZE").

This Offer Opening Advertisement cum Corrigendum to the Public Announcement is to be read together with:

a) the public announcement in connection with the Buyback Regulations, dated Wednesday, May 20, 2026 and published on Thursday, May 21, 2026, in all editions of the Business Standard (English and Hindi), a widely circulated national daily newspaper, Hindi also being the regional language of Haryana, where our registered office is located (**"Public Announcement"**).

b) the Letter of Offer dated Tuesday, June 02, 2026, in connection with the Buyback (**"Letter of Offer"**).

Capitalised terms used but not defined in this Offer Opening Advertisement cum Corrigendum to the Public Announcement shall have the same meaning assigned to such terms in the Letter of Offer.

In terms of **Regulation 8(i)** of the Buyback Regulations, the Letter of Offer ("LoF) was submitted to the Securities and Exchange Board of India on Tuesday, June 02, 2026.

The dispatch of the Letter of Offer and Tender forms along with Form SH-4 to all the Eligible Shareholders of the Company holding Equity Shares as on the Record Date i.e. Friday, May 29, 2026, has been completed on Tuesday, June 02, 2026, through electronic mode to the Eligible Shareholders whose email addresses were available with the Depositories / Company. In case of non-receipt of the Letter of Offer and the Tender Forms, please follow the procedure mentioned in paragraph 20.27 of Letter of Offer.

Further, in terms of **Regulation 9(ii)** of the Securities and Exchange Board of India (Buyback of Securities) Regulations, 2018 (**"SEBI Buyback Regulations"**), as amended, if the Company or the Registrar to the Buyback receives request from any Eligible Shareholder(s) to obtain physical copy of the Letter of Offer, the Company shall dispatch a copy of the Letter of Offer in physical form.

Record Date and Ratio of Buyback as per the Buyback Entitlement in each Category:

The Buyback Entitlement ratio for the Eligible Shareholders is given below:

Category of Eligible Shareholders	Entitlement Ratio of Buyback*
Reserved category for Small Shareholders	1 Equity Shares for every 15 Equity Shares held on the Record Date
General category for all other Eligible Shareholders	5 Equity Shares for every 518 Equity Shares held on the Record Date

**The above Ratio of Buyback is approximate and providing indicative Buyback Entitlement. Any computation of entitled Equity Shares using the above Ratio of Buyback may provide a slightly different number due to rounding-off. The actual Buyback Entitlement for Reserved category for Small Shareholders is 7.13047050% and General category for all other Eligible Shareholders is 0.96532770%.*

For furthur inforamtion on **"Record Date and Ratio of Buyback as per the Buyback Entitlement in each Category"**, please refer to clause 19 on page 32 of the Letter of Offer.

Instruction to Eligible Shareholders

All the Eligible Shareholders of the Company, holding shares in dematerialized and physical form, registered or unregistered are eligible to participate in this Buyback at any time during the period from Buyback Opening Date to Buyback Closing Date (**"Tendering Period"**) for this Buy-Back;

(a) **In case the Shares are held in Dematerialised Form:** Eligible Shareholders who desire to tender their Equity Shares in the electronic form under the Buyback would have to do so through their respective Seller Member by indicating to their broker the details of Equity Shares they intend to tender under the Buyback as per the procedure specified in clause 20.23 on page 38 of the Letter of Offer.

(b) **In case the Shares are held in Physical Form:** Eligible Shareholders holding Equity Shares in physical form may participate in the Buyback through their respective Selling Broker by providing the relevant information and documents as mentioned in Clause 20.24 on page 39 of the Letter of Offer.

(c) **In case of non-receipt of the Letter of Offer:** The Eligible Shareholder may tender Equity Shares under the Offer in terms of the procedure specified in Clause 20.27 on page 42 of the Letter of Offer.

The Letter of Offer and Tender Form along with Form- SH-4 are available at the website of the Company (www.dhanuka.com), SEBI (www.sebi.gov.in), the Registrar to the Buyback (www.bigshareonline.com), the Manager to the Buyback (www.sundaecapital.com) and Stock Exchanges, BSE (www.bseindia.com) and NSE (www.nseindia.com). In case of non-receipt of the Letter of Offer, the Eligible Shareholders, if they so desire, may download the Letter of Offer and Tender Forms with Form- SH-4 from the websites indicated above.

ELIGIBLE SHAREHOLDERS CAN ALSO CHECK THEIR ENTITLEMENT ON THE WEBSITE OF THE REGISTRAR TO THE BUYBACK BY FOLLOWING THE STEPS GIVEN BELOW:

1. Click on https://www.bigshareonline.com/BuyBack.aspx
2. Select the name of the Company - Dhanuka Agritech Limited
3. Select holding type - "Physical" or "NSDL" or "CDSL" or "PAN".
4. Based on the option selected above, enter your "Folio Number" or "NSDL DPID/Client ID" or "CDSL Client ID" or "PAN".
5. Enter the security code and click on submit.
6. Click on the 'View' button
7. The entitlement will be provided in the pre-filled **'TENDER FORM - FORM OF ACCEPTANCE CUM ACKNOWLEDGMENT'**

For the purpose of this Buyback, National Stock Exchange of India Limited ("NSE") is the Designated Stock Exchange. Eligible Shareholders have to ensure that their bids are entered by the respective Stockbrokers at the electronic platform to be made available by NSE before the Buyback Closing Date.

SCHEDULE OF BUYBACK ACTIVITIES:

Particulars	Date	Day
Date of Opening of the Buyback	June 04, 2026	Thursday
Date of Closing of the Buyback	June 10, 2026	Wednesday
Last date of receipt of the completed Tender Forms and other specified documents by the Registrar to the Buyback	June 10, 2026	Wednesday
Last date for settlement of bids on the Stock Exchange	June 17, 2026	Wednesday

Note: Where last dates are mentioned for certain activities, such activities may happen on or before the respective last dates.

For detailed Activity Schedule, please refer page 1 of the Letter of Offer.

Further, Equity Shareholders / Beneficial Owners of the Equity Shares of Dhanuka Agritech Limited ("the company") are requested to note following changes / Amendment to the Public Announcement.

With reference to Clause 4.2 of the Public Announcement, namely, *"4.2 The details of the date and price of acquisition of the Equity Shares that the Promoters and Promoter Group intend to tender are set out below,"* the particulars disclosed under Serial Nos. 2 and 11 are hereby revised and shall be read as follows:

Sr. No.	Name	Date of transaction	Nature of Transaction	No. of Equity Shares [4]	Acquisition Consideration (in ₹)	Consideration (Cash, other than cash, etc)
2	Ram Gopal Agarwal	02.12.2015	Scheme of Arrangement [(2)]	65,806	21,256	Pursuant to Scheme
		08.12.2023	Market Purchase	10,100	97,79,599	Cash
11	Madhuri Dhanuka	02.12.2015	Scheme of Arrangement [(2)]	27,097	8,753	Pursuant to Scheme
		26.08.2025	Transmission / Transfer	27,343	8,832	Transmission as per will

Except as detailed in this Offer Opening Advertisement cum Corrigendum to the Public Announcement, the other contents and terms in the Public Announcement remain unchanged.

Registrar to the Offer and Investor Service Centre

Bigshare Services Private Limited
CIN: U99999MH1994PTC076534
S6-2, 6th Floor, Pinnacle Business Park, Next to Ahura Centre,
Mahakali Caves Road, Andheri (East), Mumbai - 400 093, Maharashtra, India
Tel. No. : + 91 22 6263 8200 | **Email:** buybackoffer@bigshareonline.com
Investor Grievance Email: investor@bigshareonline.com
Website: www.bigshareonline.com
SEBI Registration No.: INR000001385
Contact Person: Maruti Eate

ISSUED FOR AND ON BEHALF OF THE COMPANY BY THE MANAGER TO THE BUYBACK

SUNDAE

Sundae Capital Advisors Private Limited
306-307, 'AT' Mahakali Caves Road, Andheri (East)
Mumbai - 400 093, Maharashtra, India | **Tel. No.** +91 22 4515 5887
Email: dhanuka.buyback@sundaecapital.com
Investor Grievance e-mail id: grievances.mb@sundaecapital.com
Website: www.sundaecapital.com
SEBI Regn. No.: INM000012494 | **Validity Period:** Permanent
CIN: U65990DL2016PTC305412
Contact Person: Rajiv Sharma / Chirag Pareek

Directors' Responsibility

As per Regulation 24(i)(a) of the SEBI Buyback Regulations, the Board of Directors of the Company accept full responsibility for the information contained in this Offer Opening Advertisement cum Corrigendum to the Public Announcement and confirms that such document contains true, factual and material information and does not contain any misleading information.

For and on behalf of the Board of Directors of **Dhanuka Agritech Limited**

Sd/-	Sd/-	Sd/-
Mahendra Kumar Dhanuka	Rahul Dhanuka	Jitin Sadana
Chairman	Managing Director	Company Secretary and Compliance Officer
(DIN: 00628039)	(DIN: 00150140)	(FCS-7612)
Place: Gurugram	Place: Vietnam	Place: Gurugram
Date: June 02, 2026	Date: June 02, 2026	Date: June 02, 2026

AdBaaz